Organizational Structure
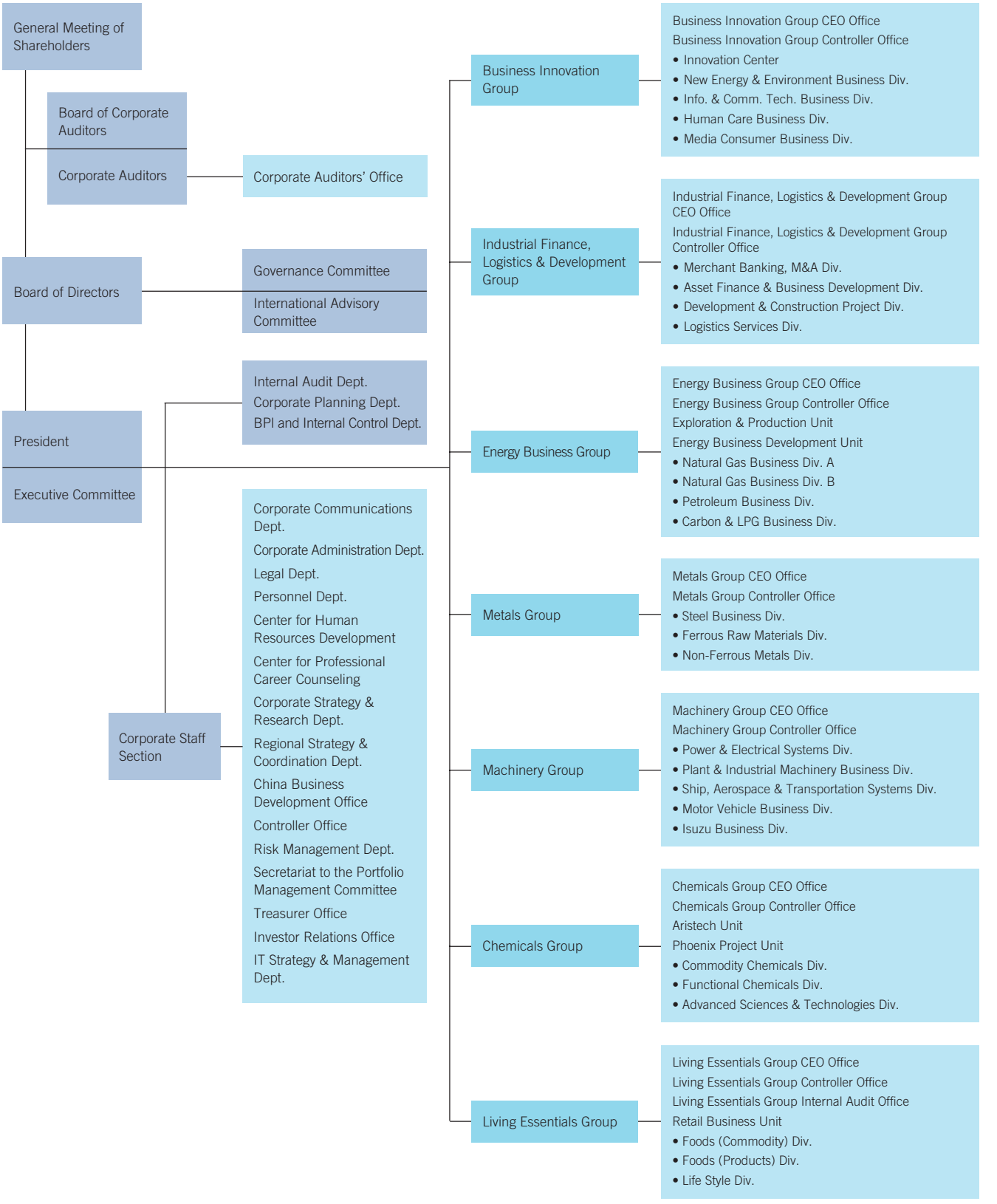
Organizational Structure (As of July 1, 2007)