# Organizational Structure

(As of April 1, 2025)

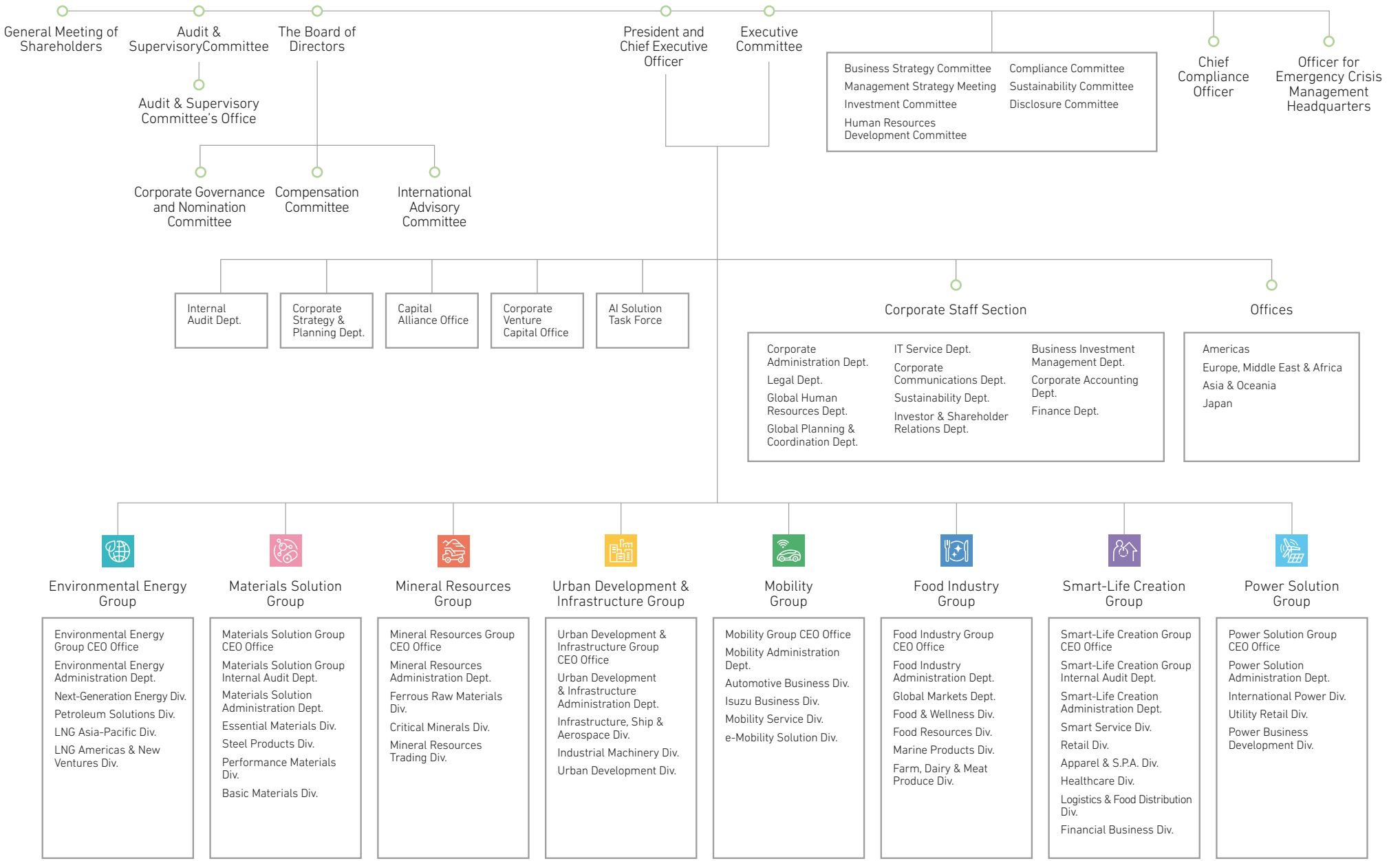


*Organizational Structure of the head office